



EXISTING SIDE ELEVATION



EXISTING FRONT ELEVATION



EXISTING SIDE ELEVATION



EXISTING REAR ELEVATION



EXISTING SECTION

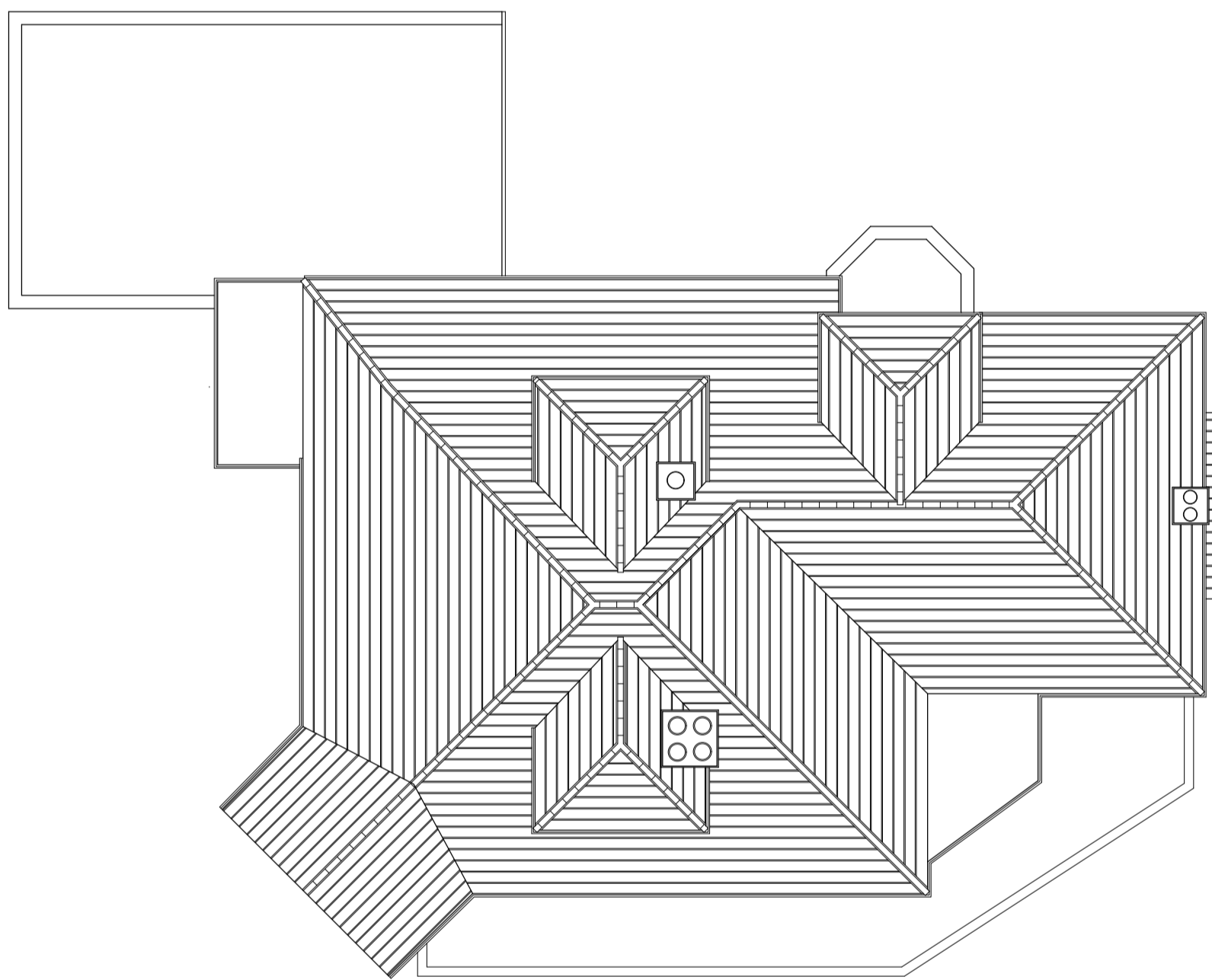

EXISTING ROOF PLAN

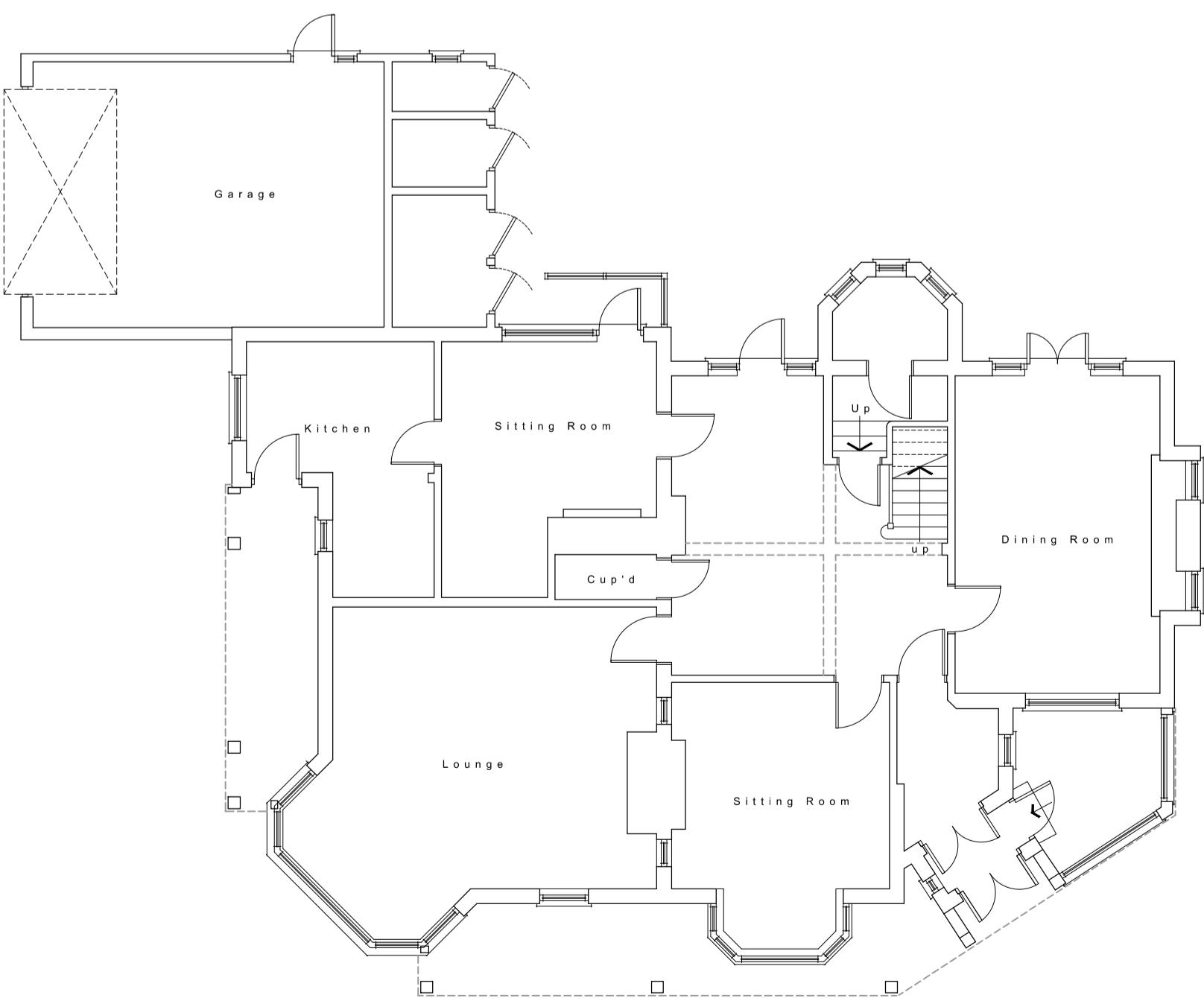

EXISTING GROUND FLOOR PLAN

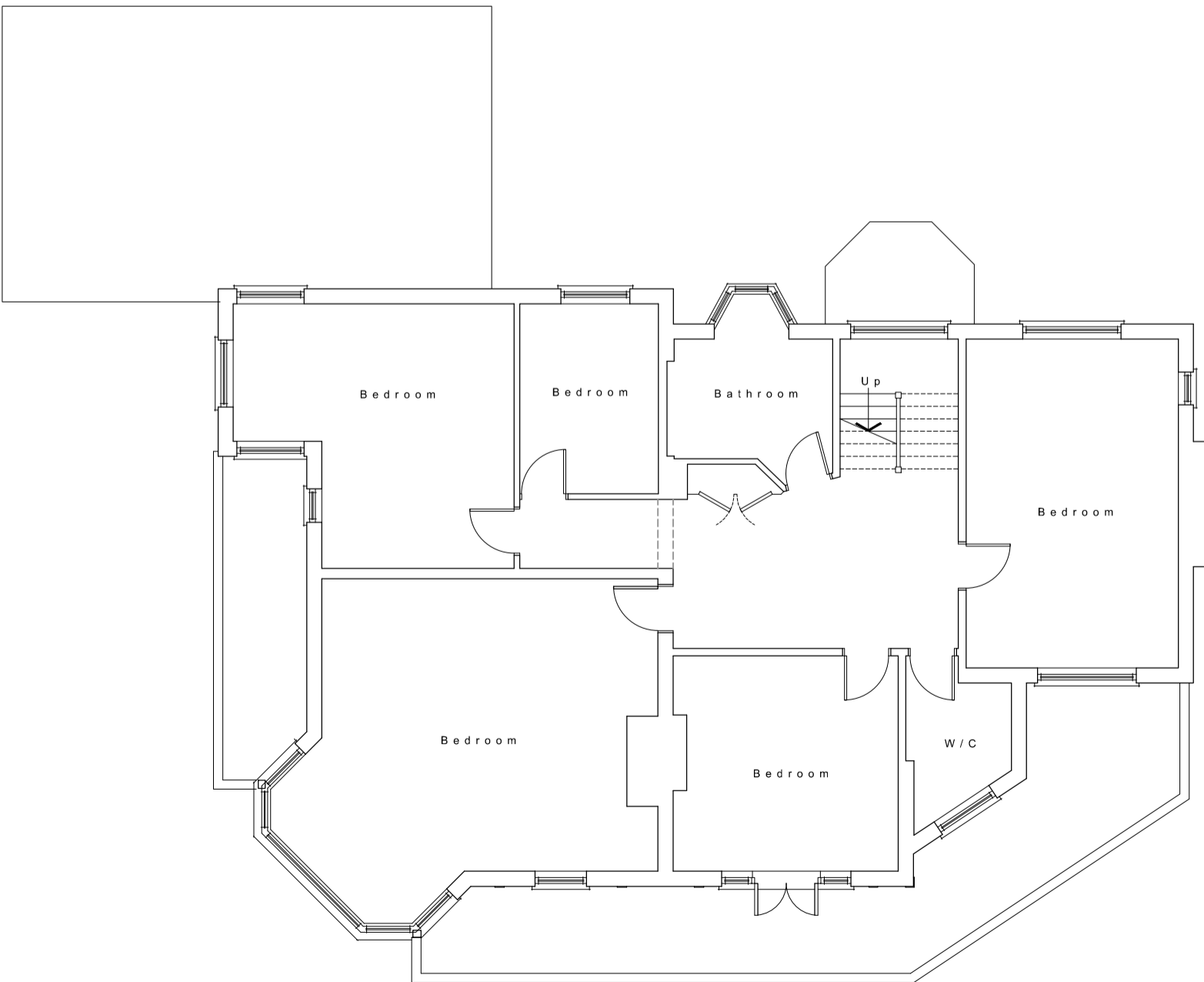

EXISTING FIRST FLOOR PLAN

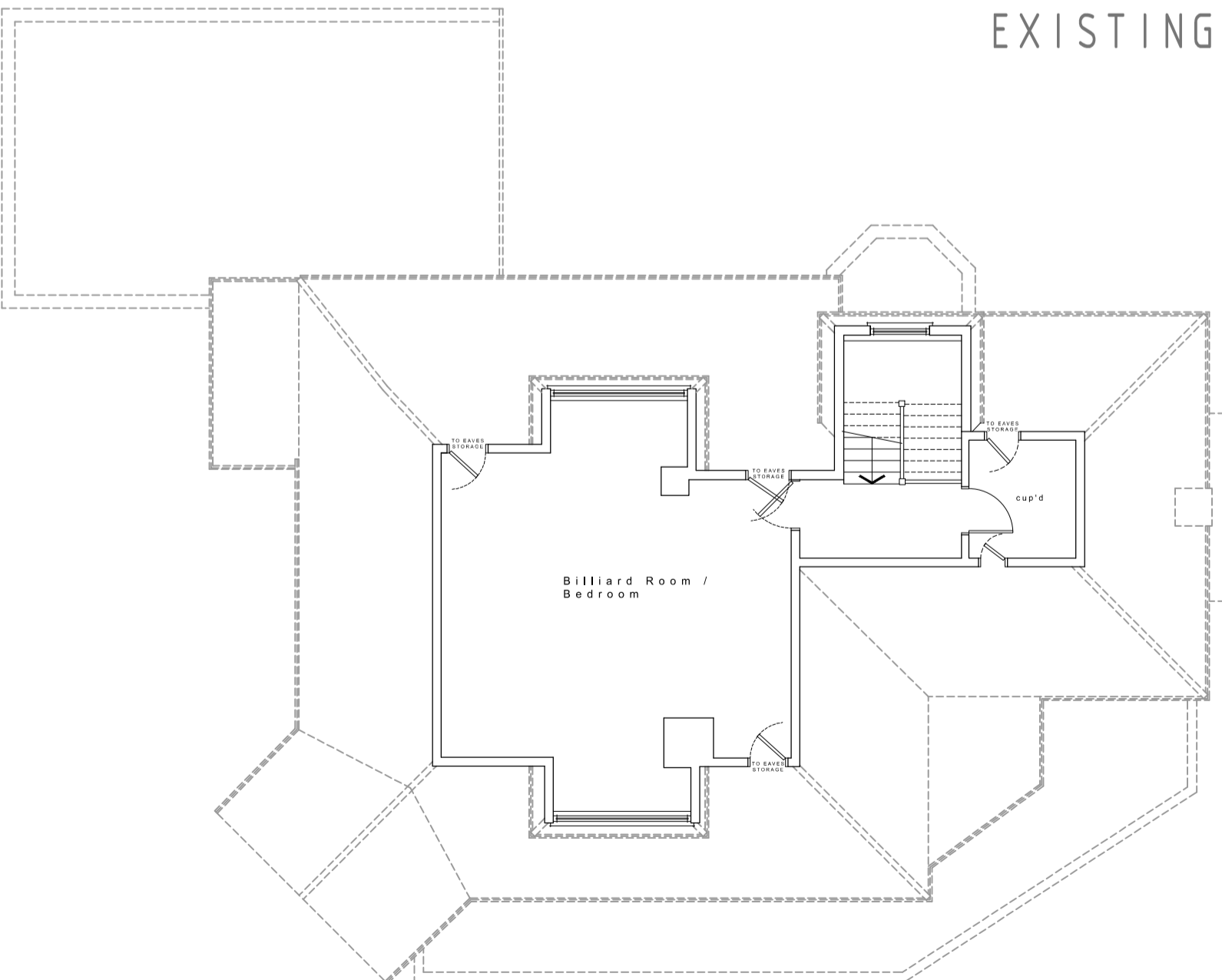

EXISTING SECOND FLOOR PLAN



Client:  
P+PR Property Development Ltd  
Location:  
135 Marine Parade  
Leigh on Sea  
Essex  
SS9 2RF

Project:  
Demolish existing extremely dilapidated  
detached dwelling and construct  
Proposed Apartment Building  
EXISTING DRAWING

Drawn: GF  
Scale: 1:100  
Drawing No: 21.102/01  
Checked:  
Date: January 2021  
Rev:

**BDA**  
ARCHITECTURE  
RIBA  
Chartered Practice  
Studio on the Green  
Ballards Gore Golf Club  
Gore Road, Canewdon, Essex, SS4 2DA  
Telephone: (01702) 548 588  
www.bdaarchitecture.co.uk